HOOR

OR-88 A

Top :- Heavy Organza With Khatli Work
Bottom/Inner :- Heavy Santoon
Dupatta :- Heavy Organza

HOOR TEX ®

CARE INSTRUCTIONS

DRY CLEAN RECOMMENDED
DO NOT USE ANY TYPE OF BLEACH OR STAIN REMOVING CHEMICALS
DO NOT OVER EXPOSE DAMP FABRIC TO STRONG SUNLIGHT
IRON AT MODERATE TEMPERATURE

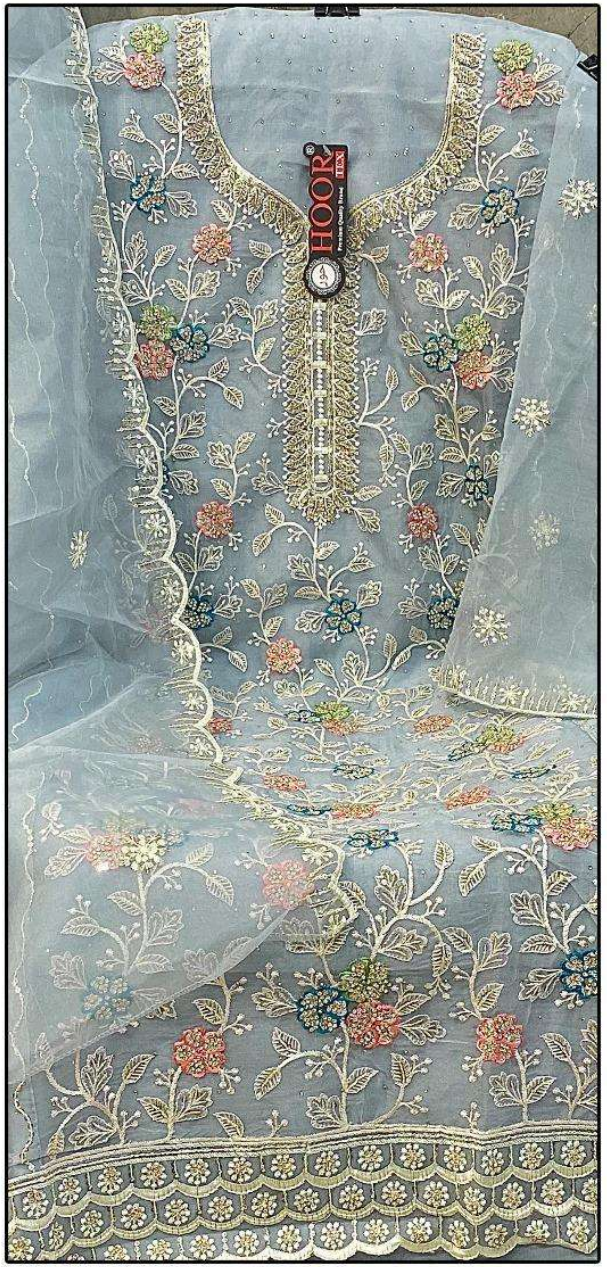

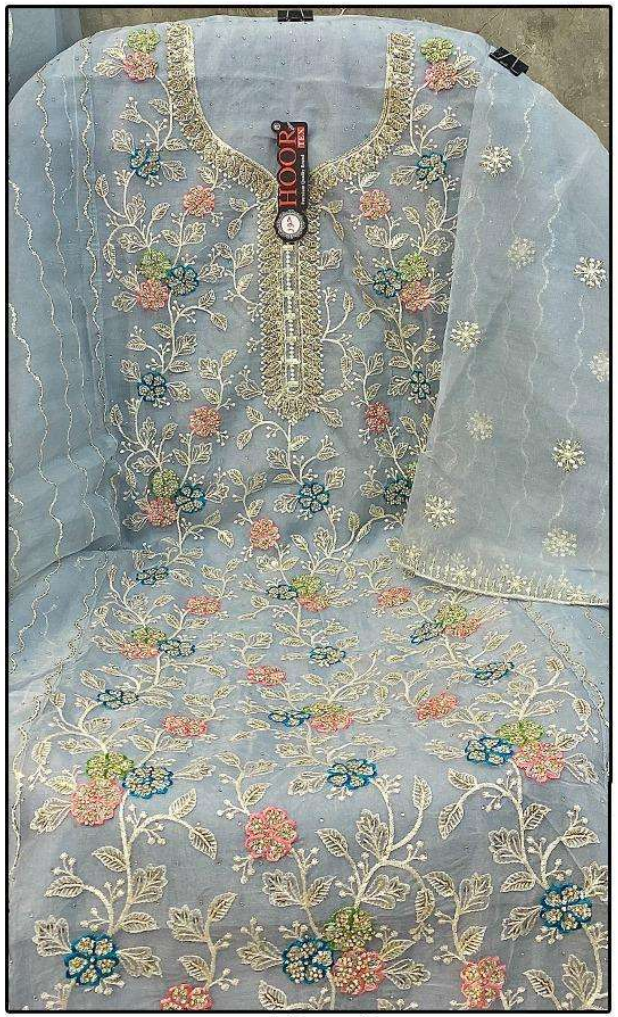

OR-88 B

Top :- Heavy Organza With Khatli Work
Bottom/Inner :- Heavy Santoon
Dupatta :- Heavy Organza

HOOR TEX

CARE INSTRUCTIONS

DRY CLEAN RECOMMENDED
DO NOT USE ANY TYPE OF BLEACH OR STAIN REMOVING CHEMICALS
DO NOT OVER EXPOSE DAMP FABRIC TO STRONG SUNLIGHT
IRON AT MODERATE TEMPERATURE

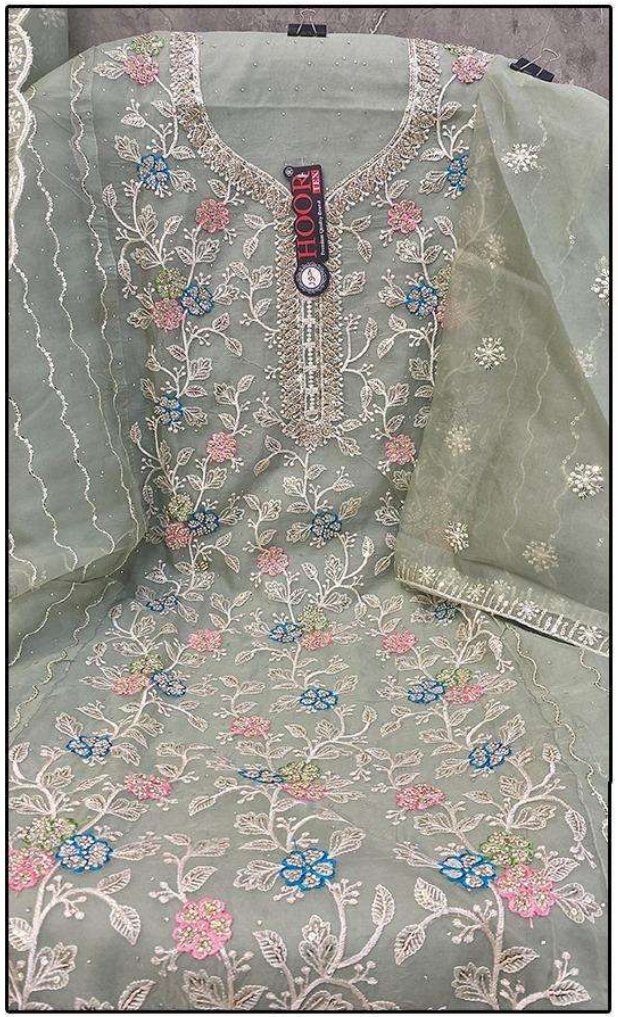

OR-88 C

Top :- Heavy Organza With Khatli Work
Bottom/Inner :- Heavy Santoon
Dupatta :- Heavy Organza

HOOR TEX®

CARE INSTRUCTIONS

DRY CLEAN RECOMMENDED
DO NOT USE ANY TYPE OF BLEACH OR STAIN REMOVING CHEMICALS
DO NOT OVER EXPOSE DAMP FABRIC TO STRONG SUNLIGHT
IRON AT MODERATE TEMPERATURE

OR-88 D

Top :- Heavy Organza With Khatli Work
Bottom/Inner :- Heavy Santoon
Dupatta :- Heavy Organza

HOOR TEX

CARE INSTRUCTIONS

DRY CLEAN RECOMMENDED
DO NOT USE ANY TYPE OF BLEACH OR STAIN REMOVING CHEMICALS
DO NOT OVER EXPOSE DAMP FABRIC TO STRONG SUNLIGHT
IRON AT MODERATE TEMPERATURE

OR-88 A

OR-88 B

OR-88 C

OR-88 D

HOOR TEX