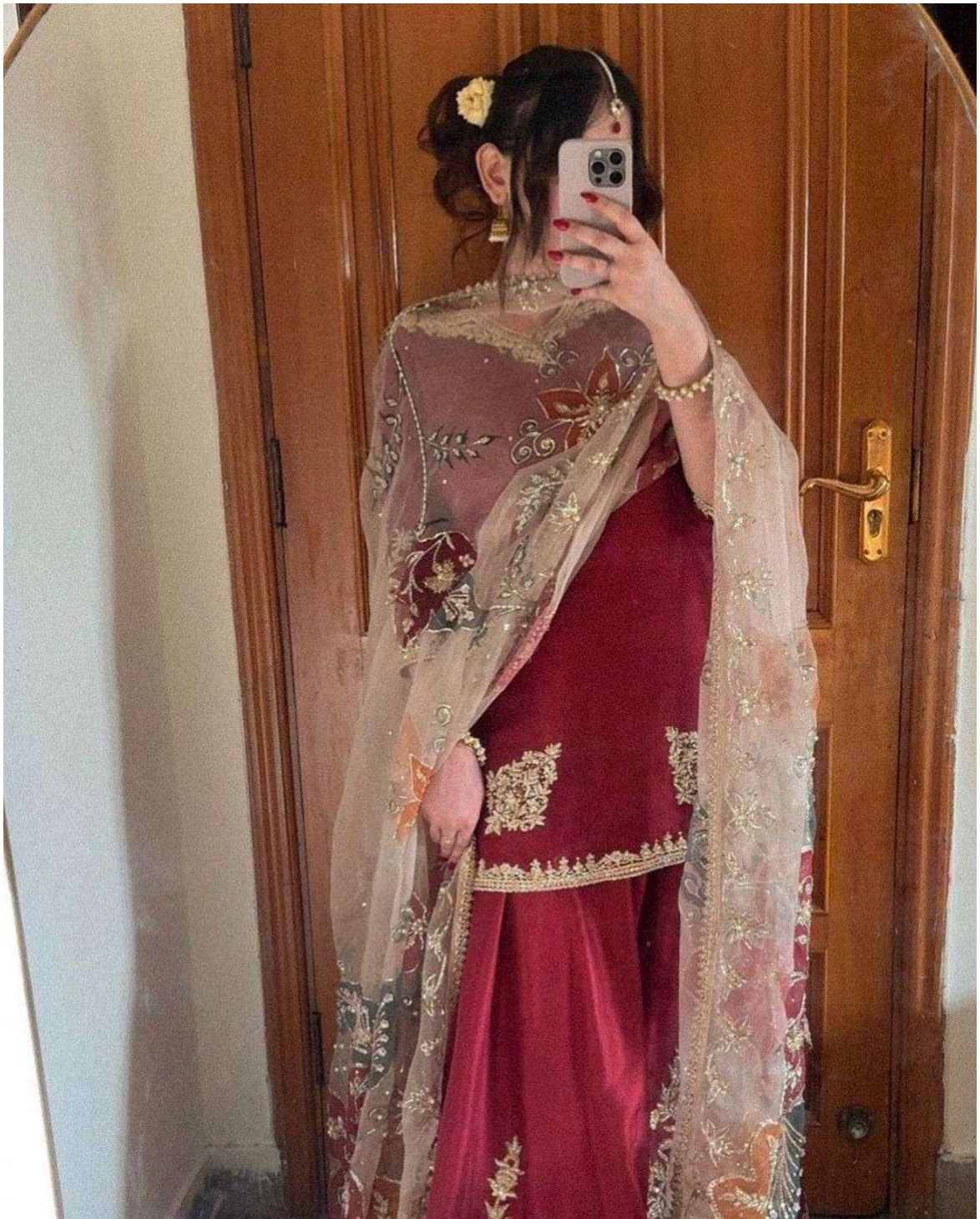

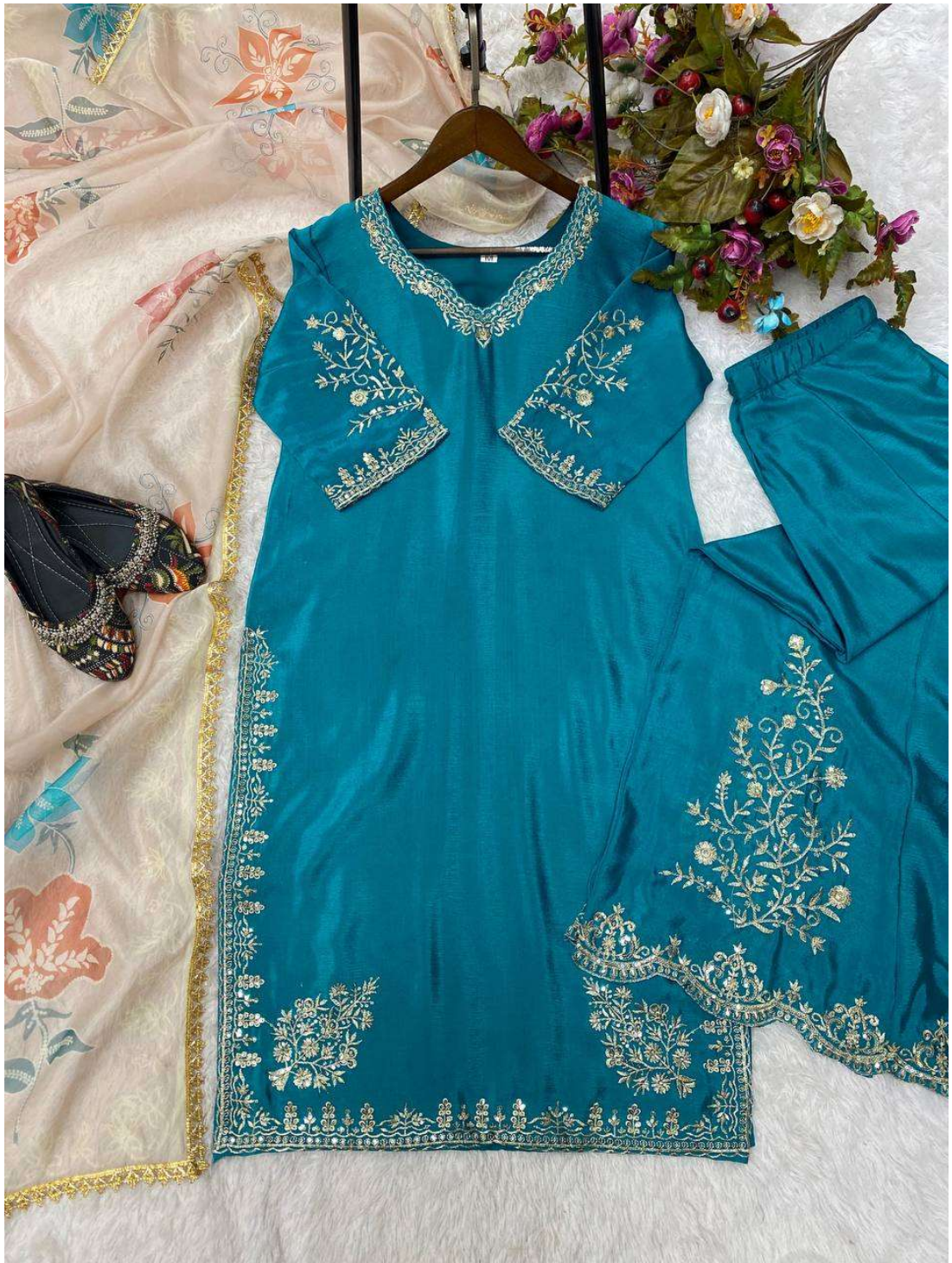

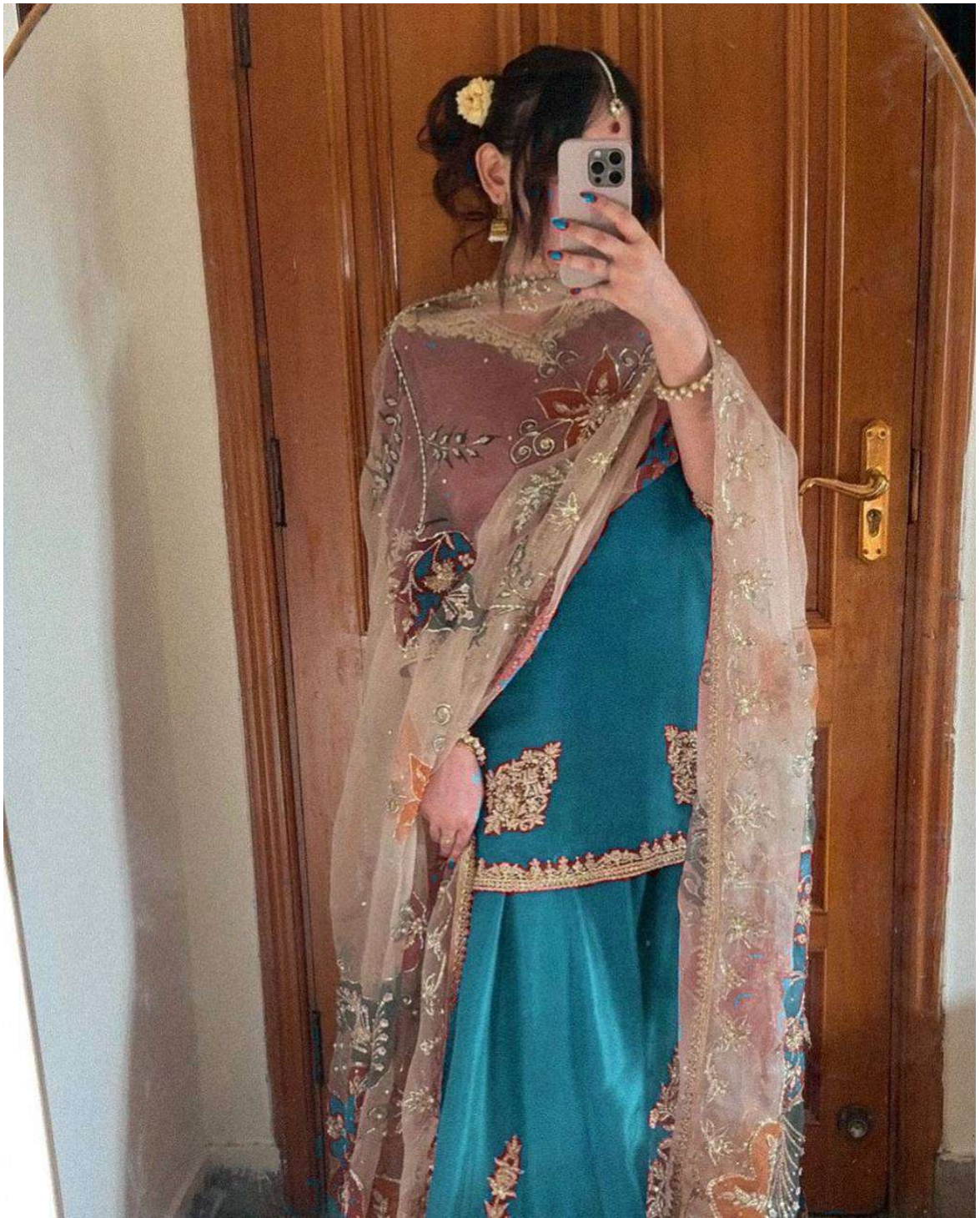

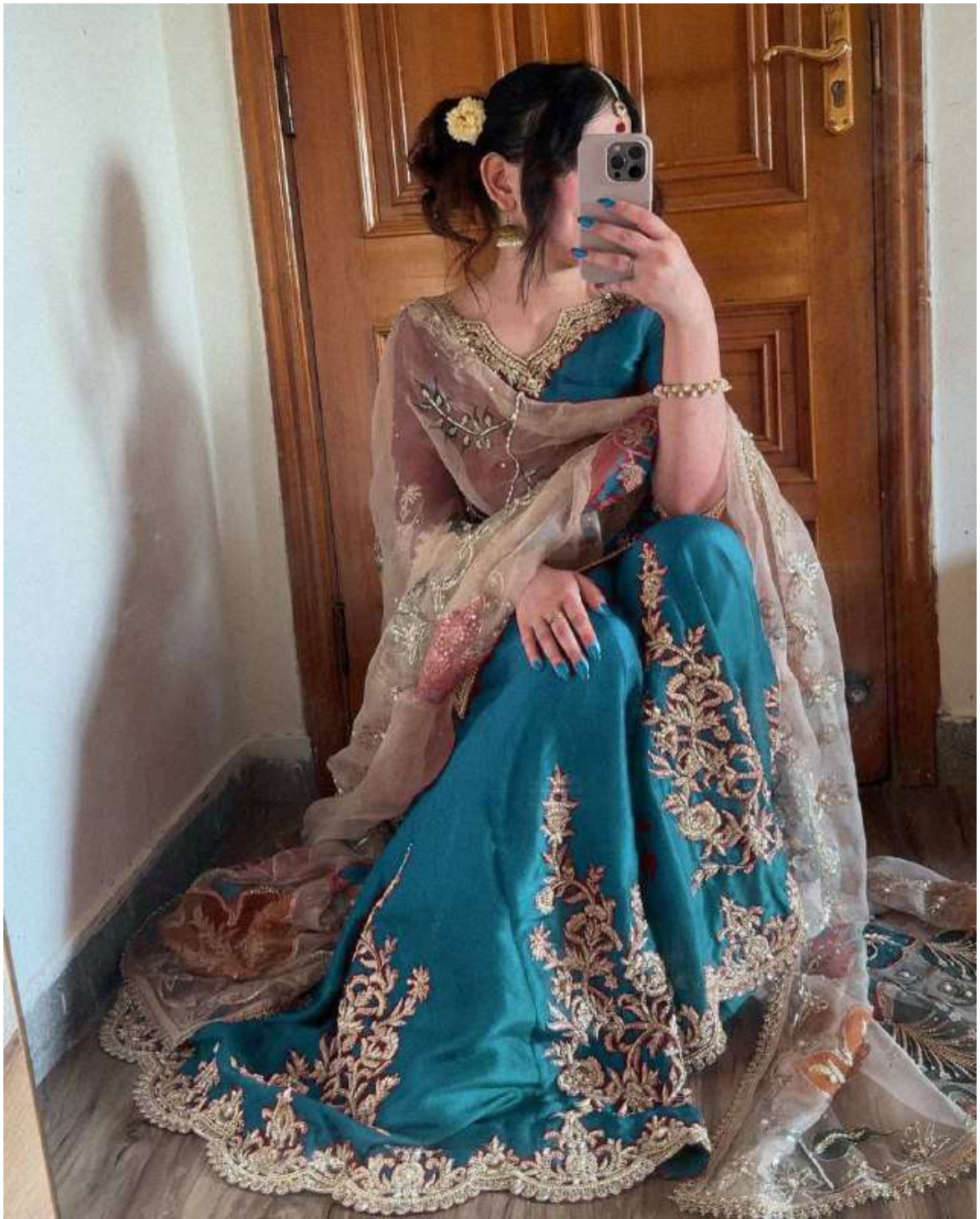

M
M
M
M